

Legato

2 och 2

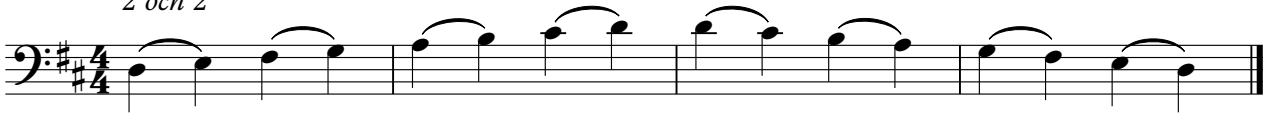

4 och 4

8 och 8

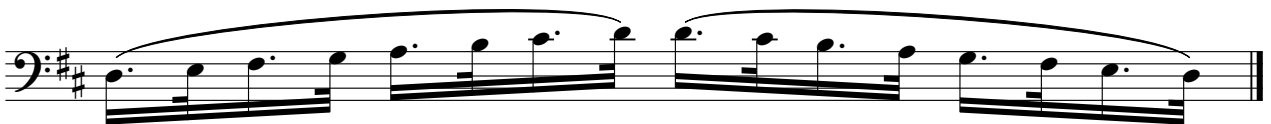
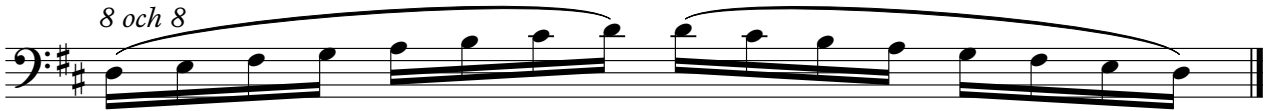

Tonkontroll - en stråk på varje ton

Krukmakaren

nivå 2 - legato

L. Jöneteg

Stråkarter nivå 2

Martellato - bestämda stråk

Stråk åt samma håll

Spiccato

I Smedjan

nivå 2 - martellato

L. Jöneteg

G Am D⁷ G D⁷ G

G Am D⁷ G D⁷ G

G Em Am D⁷

G Em Am D⁷ G

Menuett

nivå 2

J.S. Bach

Fjärilen

nivå 2 - spiccato

L. Jöneteg

spiccato

liggande

G C D⁷ G Em B⁷

Em D⁷ G⁷ C D⁷ G

E Am D⁷ G

Tjuv och tjuv

nivå 2 - pizzicato

Pizz

mf

f

G D⁷ G

G Am D⁷ G Am D⁷ G

Tröskan går

3:e läget

1 3 0 1 3 1

C G⁷ C C⁷

F C Dm G⁷ C

Berg och dal

nivå 2 - 3:e läget (grepp 3)

1 -2

D A⁷ D Em A⁷ D D⁷

1 1

G A⁷ D Em/G A⁷ D

Byssan lull på d-strängen

nivå 2 - 4:e läget

E. Taube

3

Em Am B⁷ Em B⁷ E

Am B⁷ Em B⁷

Em B⁷ Em B⁷ Am Em Am B⁷ Em

Segeltur

4:e läget

L. Jöneteg

1 3 4 1 3 4 1 3 4 3

G Am D⁷ G G⁷

3 1 4 3 1

C G Em Am D⁷ G

Vågskvalp

2:a läget

L. Jöneteg

2

Em

4 2 4 2 4 2 1 4 2 1 3

Am Em Am B⁷

2

Em

4 2 4 2 4 2 1 4 2 3 1

Am Em Am B⁷ Em

Rundvandring

nivå 2 - vibrato

L. Jöneteg

1

2

C Am Dm G⁷

C Am Dm G⁷

C Am Dm G⁷

C Am Dm G⁷

C Am Dm G⁷ C

Vattenhjulet

nivå 2 - dubbelgrepp

Låt från Shetlandsöarna

Melodi

nivå 3

Cello 2 (ostinato)

John Ryan's Polka

Cello

